

THE CITY OF NAPOLEON

BUILDING & ZONING DEPARTMENT

255 W. RIVERVIEW

(419) 592-4010

Building Permit

Permit Number: BP2008-118

Page 1 of 1

Printed: 7/11/2008

ADDRESS:

945 Kenilworth Ave.

Applicant

Name: John Canfield
Address: 945 Kenilworth Ave

Approval Date: 7/11/2008

Owners

Name: Mr. John Canfield
Address: 945 Kenilworth Ave
Napoleon, OH 43545

Contractors

Fees and Receipts:

Number	Description	Amount
FEE2008-461	Building Permit Fee (Auto)	\$10.00
FEE2008-462	State 1% fee (Calc)	\$0.10
	Total Fees:	\$10.10
RCPT2008-285		\$10.10
	Total Receipts:	\$10.10

6' privacy fence

APPLICANTS SIGNATURE: _____ DATE: _____

REMINDER: YOU MUST CALL (419)592-4010 FOR AN INSPECTION



CITY OF NAPOLEON GENERAL PERMIT APPLICATION

THIS APPLICATION IS FOR RESIDENTAL CONSTRUCTION INCLUDING BUILDING, ELECTRICAL, PLUMBING, MECHANICAL, DEMOLITIONS, REMODELING.

DATE: 07-03-08 JOB LOCATION: 945 Kenilworth Ave. Nap, Oh. 43545
OWNER: John T Canfield PHONE: 419-592-0730
OWNER ADDRESS: 945 Kenilworth Ave. CITY: Napoleon ZIP: 43545
CONTRACTOR: N/A Property owner Doing all work!
PHONE #: 419-592-0730 CELL PHONE#: N/A

CONTRACTOR LICENSED WITH THE CITY OF NAPOLEON?: YES NO: N/A

Is any of the above job going to be subcontracted out? Yes No:

If yes to whom: _____

DESCRIPTION OF WORK TO BE PERFORMED: Erecting Privacy Fence 6' h x 8" wide sections upto property lines At least 6" off.
ESTIMATED COMPLETION DATE: Sept 01, 2008

PLEASE MARK THE TYPE OF WORK YOU WILL BE PERFORMING

- | | |
|--|---|
| <input type="checkbox"/> A/C ADD ON 1% | <input type="checkbox"/> REMODELING 1% |
| <input type="checkbox"/> BOILER REPLACEMENT 1% | <input type="checkbox"/> ROOFING 1% |
| <input type="checkbox"/> CURBING | <input type="checkbox"/> SEWER REPAIRS** |
| <input type="checkbox"/> DECKS * 1% | <input type="checkbox"/> SIDEWALK* |
| <input type="checkbox"/> DRIVEWAY* | <input type="checkbox"/> SIDING 1% |
| <input type="checkbox"/> ELECTRICAL SERVICE UPGRADE 1% | <input type="checkbox"/> SHED* (under 200 sq ft) |
| <input type="checkbox"/> ELECTRICAL SERVICE NEW 1% | <input type="checkbox"/> SHED* (over 200 sqft) 1% |
| <input type="checkbox"/> SWIMMING POOL* 1% | <input checked="" type="checkbox"/> FENCE* |
| <input type="checkbox"/> FURNACE REPLACEMENT 1% | <input type="checkbox"/> TEMP ELECTRIC 1% |
| <input type="checkbox"/> ADDITIONS* 1% | <input type="checkbox"/> FURNACE NEW 1% |
| <input type="checkbox"/> WATER TAP (size _____") | <input type="checkbox"/> WINDOWS /DOORS 1% |
| <input type="checkbox"/> LAWN METER 1% | |
| <input type="checkbox"/> PLUMBING 1% | |

1%- EFFECTIVE JUNE 1, 2007 BOARD OF BUILDING STANDARDS FEE

*PLEASE INCLUDE A PICTURE SHOWING MEASUREMENTS FROM EXISTING STRUCTURES AND PROPERTY LINES. INDICATING THE TYPE OF WORK YOU WISH TO PERFORM.

** IF WORK REQUIRES GOING INTO THE STREET A STREET BOND IS REQUIRED!

FOR PERMIT COSTS PLEASE FILL OUT REVERSE SIDE.

PERMIT COST WORKSHEET

JOB	BASE FEE	1%	TOTAL + BBS FEE = PERMIT TOTAL
SIDING (only) TOTAL SQ _____ X 1.00 = ___ + \$5.00=\$_____ + \$_____ = \$_____			
ROOFING (only) TOTAL SQ _____ X 1.00=___ + \$5.00=\$_____ + \$_____ = \$_____			
WINDOWS / DOORS(only) # ___ X 1.00 = ___ + \$5.00 =\$_____ + \$_____ = \$_____			
ELECTRICAL # OF CIRCUITS _____ X 3.00=_____+\$15.00=\$_____ + \$_____ = \$_____			
ELECTRICAL SERVICE UPGRADE	\$15.00 =\$_____ + \$_____ = \$_____		
PLUMBING (INSIDE) replacing/ repairs	\$10.00 =\$_____ + \$_____ = \$_____		
SEWER (OUTSIDE)	\$25.00=_____	\$ N/A	= \$_____
WATER HEATER	\$5.00= \$_____ + \$_____ = \$_____		
SHED UNDER 200 SQ FT (over 200 see chart)	\$ 5.00 = _____	\$ N/A	= \$_____
FURNACE OR A/C (REPLACEMNT)	\$ 5.00 = \$_____ + \$_____ = \$_____		
DEMOLITION (only)	\$30.00	N/A	\$_____
SIDEWALK REPLACEMENT/ NEW	\$25.00	N/A	\$_____
DRIVEWAY	\$25.00	N/A	\$_____

ALL CONSTRUCTION, ALTERATIONS, REMODELING, SHEDS, DECKS, & FENCES NOT LISTED ABOVE IS BASED ON COST OF WORK BEING PERFORMED.D.

PERMIT FEE

COST OF WORK \$ 500⁰⁰-750⁰⁰ (SEE CHART) \$ _____ +\$ _____ =\$ _____

0.00	-	250.00	0.00	11,000.00	-	11,999.00	25.00
250.00	-	999.00	10.00	12,000.00	-	12,999.00	26.00
1,000.00	-	1,999.00	12.00	13,000.00	-	13,999.00	27.00
2,000.00	-	2,999.00	14.00	14,000.00	-	14,999.00	28.00
3,000.00	-	3,999.00	16.00	15,000.00	-	15,999.00	29.00
4,000.00	-	4,999.00	18.00	16,000.00	-	16,999.00	30.00
5,000.00	-	5,999.00	19.00	17,000.00	-	17,999.00	31.00
6,000.00	-	6,999.00	20.00	18,000.00	-	18,999.00	32.00
7,000.00	-	7,999.00	21.00	19,000.00	-	19,999.00	33.00
8,000.00	-	8,999.00	22.00	20,000.00	-	20,999.00	34.00
9,000.00	-	9,999.00	23.00	21,000.00	-	21,999.00	35.00
10,000.00	-	10,999.00	24.00	22,000.00	-	22,999.00	36.00
				Over 22,999		Please Call	

** OTHER FEES NOT LISTED MAY APPLY

TOTAL PERMIT COSTS \$ _____

Mortgage Location Certificate

LOCATED IN PART OF LOTS NUMBERED 104 & 105 OF SPENGLER ADDITION TO THE CITY OF NAPOLEON, HENRY COUNTY, OHIO.

For: Hanna, Fisher & Rosebrook
 Lender: J. P. Morgan Chase Bank, NA.
 Applicant: John T. Canfield

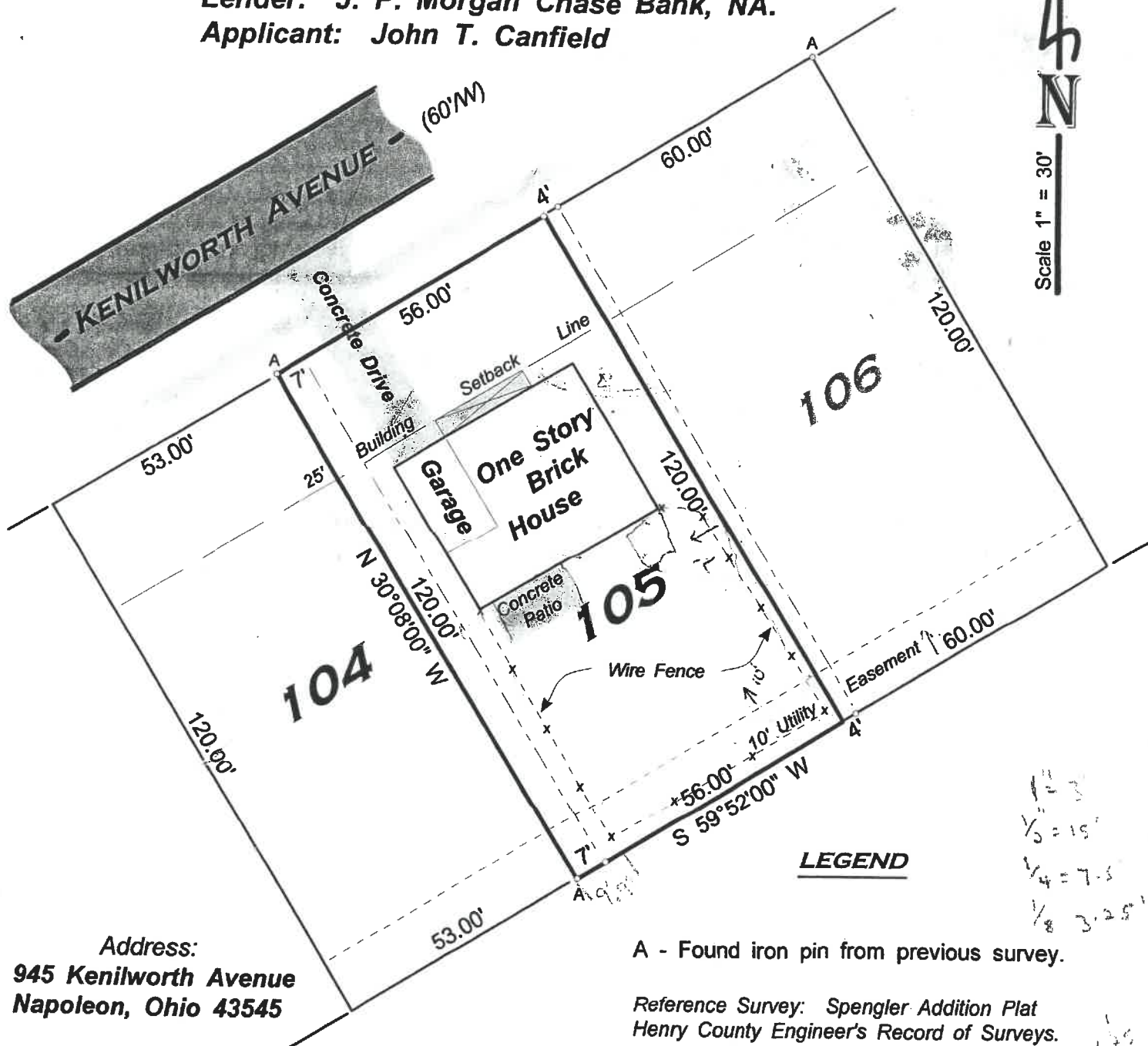

Address:
 945 Kenilworth Avenue
 Napoleon, Ohio 43545

LEGEND

A - Found iron pin from previous survey.

Reference Survey: Spengler Addition Plat
 Henry County Engineer's Record of Surveys.

I HEREBY STATE TO THE ABOVE NAMED THAT I HAVE LOCATED THE ABOVE DESCRIBED PROPERTY FOR A MORTGAGE LOAN ONLY. THE IMPROVEMENTS SHOWN HEREON ARE WITHIN THE PROPERTY LINES AND BEAR NO ENCROACHMENTS.

Herbert Behrman
 HERBERT BEHRMAN, Reg. Surveyor No. 5778
 7-234 Road D, Hamler, Ohio 43524

December 1, 2006

TRACE 00?
 0514018045

Handwritten notes:
 1/3 = 15'
 1/4 = 7.5'
 1/8 = 3.75'

**THE CITY OF NAPOLEON
BUILDING & ZONING DEPARTMENT
255 W. RIVERVIEW
(419)592-4010**



Inspections

Page 1 of 1

Address: 945 Kenilworth Ave.
Napoleon, OH 43545

Printed: 7/16/2008

Applicant: John Canfield

Permit Number: BP2008-118

Inspection Date: 7/16/2008
Inspection Number: INSP2008-164
Inspection Type: Building Final

Inspector: Tom
Status: Complete
Passed?

Required Steps:

Comments:

Other Fields:

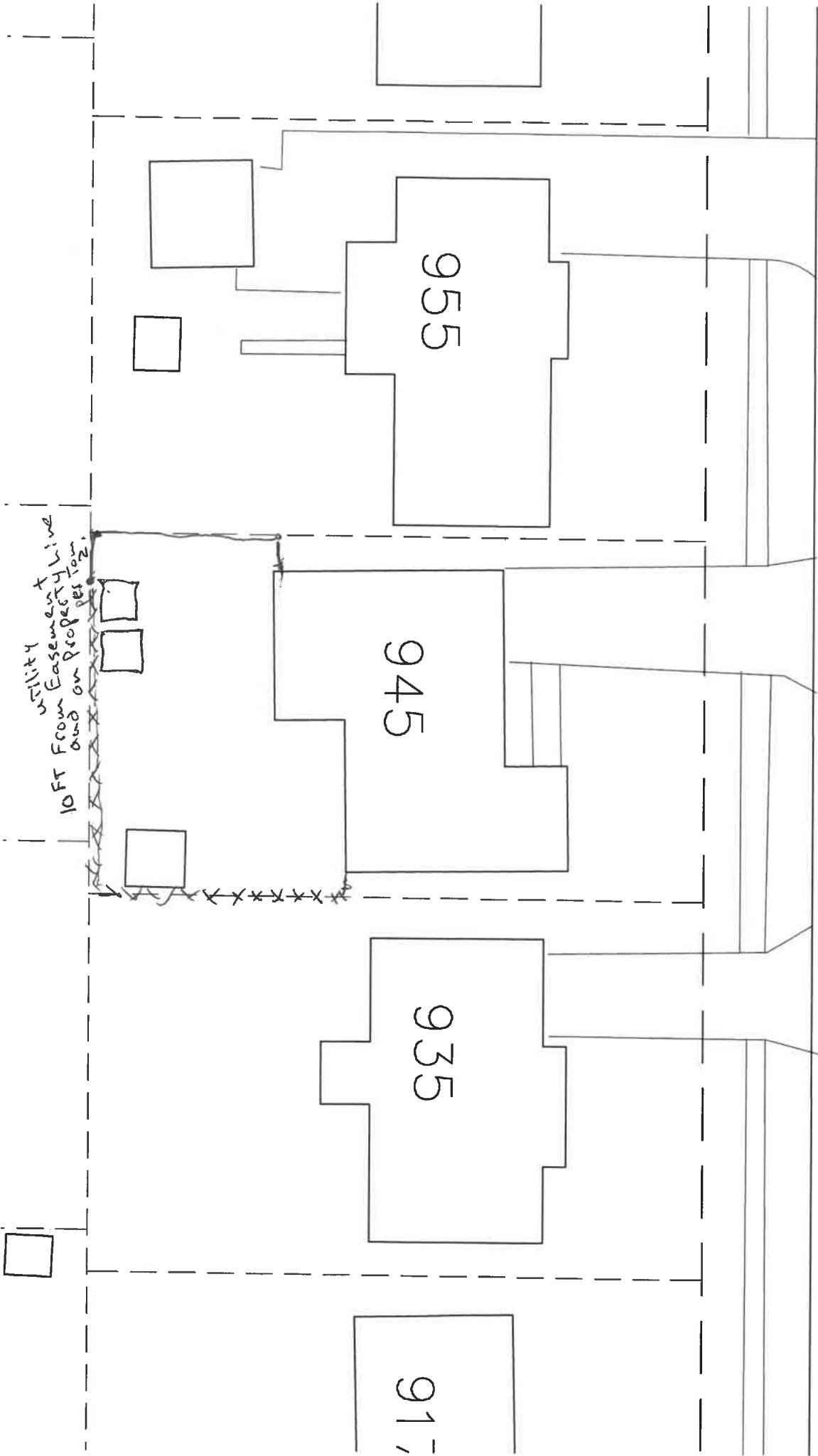

10 FT From Easement Line
and on Property per 12.

955

945

935

917